



MENU





Dear Guest,

Indeed, it gives us great pleasure to serve you at **Brightland Hotel**. We warmly welcome you to your "Home away from Home".

We aim to make your stay pleasant and comfortable. Our staff will give their best services.

We wish you will enjoy your stay with us and will come again on your next visit to Shimla and also tell your friends about us.

Always at your service,
The Management and Staff of
BRIGHTLAND HOTEL



IN-HOUSE DIRECTORY

RECEPTION – 9, 21
ROOM SERVICE – 22, 23

IN-HOUSE SERVICES

ROOM SERVICE
LAUNDRY
SAFE DEPOSIT
WAKE-UP CALL
SIGHTSEEING ASSISTANCE
RESTAURANT





We believe in the traditional Indian concept of

athithi devo bhava

symbolizing age-old hospitality



FOOD & BEVERAGE FACILITIES TO TICKLE YOUR TASTE BUDS!

1. Kindly place all orders on phone. Place your order in advance (atleast 45 minutes) to avoid delay in service. Every effort will be made to execute your order within reasonable time. We do appreciate your hurry BUT even hurry takes time!!
2. If you have any special food preference e.g. boiled, less oily, less chillies, meals without onion and garlic, etc. please do not hesitate to ask us and we shall try to meet your needs.
3. All chicken & mutton served is Jhatka cut. We do not serve Halal.
4. All Chinese dishes contain Monosodium Glutamate (Ajinomoto).
5. Order once placed, cannot be cancelled.
6. **Food and beverages from outside is strictly not allowed in the Hotel. Such food will not be heated. Cutlery/crockery will not be provided.**
7. **Room Service is for beverages, light meals and breakfast only. Lunch and dinner is strictly served in Restaurant only. Packing of food from Restaurant is not allowed.**
8. After 9:45 P.M. no order for dinner will be accepted.
9. Please call Room Service for removal of tray. The guests of different rooms can take their meals together in Restaurant only and not in the rooms jointly.

MANAGEMENT



BEVERAGES

7:00 a.m. to 10:30 p.m.

ROOM SERVICE MENU

☐ Tea	₹ 40
☐ Masala Tea	₹ 50
☐ Green Tea	₹ 50
☐ Coffee	₹ 65
☐ Black Coffee	₹ 50
☐ Bournvita Milk	₹ 80
☐ Hot Chocolate Milk	₹ 80
☐ Milk Tea	₹ 60
☐ Fresh Lime (salted / sweet)	₹ 50
☐ Fresh Lime Soda (salted / sweet)	₹ 65
☐ Lassi (salted / sweet)	₹ 80
☐ Butter Milk	₹ 80
☐ Cold Coffee	₹ 100
☐ Choice of Aerated Drinks* (Glass 300 ml) Cola / Orange / Lemon	₹ 60
☐ Soda* (Glass 300 ml)	₹ 50
☐ Packaged Drinking Water* (1 litre)	₹ 50
☐ Ice Tray	₹ 60



(*) These products will be served in loose form to the guest. The prices of these products include MRP and additional charges for our services and facilities.

☐ Vegetarian

Govt. taxes extra as applicable

☐ Non-Vegetarian

BREAKFAST

7:00 a.m. to 11:30 a.m.



☐ Plain Parantha	₹ 80
☐ Onion Parantha	₹ 100
☐ Aloo Parantha	₹ 100
☐ Gobhi Parantha	₹ 100
☐ Stuffed Veg. Parantha	₹ 100
☐ Paneer Parantha	₹ 140
☐ Egg Parantha	₹ 140
☐ Poori	₹ 45
☐ Plain Raita	₹ 100
☐ Poori with bhaji	₹ 225
☐ Veg. Poha	₹ 225
☐ Veg. Upma	₹ 225
☐ French Fries	₹ 150
☐ Cornflakes with hot or cold milk	₹ 150
☐ Omelette (2 eggs) Choice of Butter / Masala / Cheese	₹ 150
☐ Two eggs cooked to order - Boiled / Fried / Bhurji	₹ 150
☐ Plain Bread Slice (2 pcs.)	₹ 45
☐ Bread & Butter Slice (2 pcs.)	₹ 80
☐ Two Toasts to order - Butter / Jam	₹ 95
☐ Vegetable Sandwich (plain / grilled - 4 pcs.)	₹ 200
☐ Cheese Sandwich (plain / grilled - 4 pcs.)	₹ 225
☐ Egg Sandwich (plain / grilled - 4 pcs.)	₹ 225
☐ Chicken Sandwich (plain / grilled - 4 pcs.)	₹ 250
☐ Butter Chicklet (10 gms.)	₹ 35

☐ Vegetarian

Govt. taxes extra as applicable

☐ Non-Vegetarian

LIGHT MEALS

11:30 a.m. to 10:30 p.m.

SOUPS

- ☑ Tomato Soup ₹ 150
- ☑ Vegetable Clear Soup ₹ 150
- ☑ Chicken Clear Soup ₹ 190

LIGHT MEALS & SNACKS

- ☑ Maggi Masala ₹ 120
- ☑ Vegetable Pakora ₹ 150
- ☑ Cheese Pakora ₹ 220
- ☑ French Fries ₹ 150
- ☑ Peanuts Masala ₹ 150
- ☑ Chana Chaat ₹ 150
- ☑ Corn Chaat ₹ 190
- ☑ Chicken Chaat ₹ 230
- ☑ Papad (fried / roasted) ₹ 50
- ☑ Masala Papad ₹ 70
- ☑ Green Salad (full / half) ₹ 150/ ₹110
- ☑ Raita (Boondi / Kheera / Tamatar-Pyaz) ₹ 170
- ☑ Egg Bhurji (2 eggs) ₹ 150
- ☑ Vegetable Sandwich (plain / grilled - 4 pcs.) ₹ 200
- ☑ Cheese Sandwich (plain / grilled - 4 pcs.) ₹ 225
- ☑ Egg Sandwich (plain / grilled - 4 pcs.) ₹ 225
- ☑ Chicken Sandwich (plain / grilled - 4 pcs.) ₹ 250
- ☑ Vegetable Chowmein ₹ 280
- ☑ Egg Chowmein ₹ 300
- ☑ Chicken Chowmein ₹ 330

☑ Vegetarian

Govt. taxes extra as applicable

☑ Non-Vegetarian





- Chilly Paneer (Dry / Gravy) ₹ 380
- Chilly Mushroom (Dry / Gravy) ₹ 380
- Chilly Chicken (Dry / Gravy) ₹ 400
- Chicken Fry ₹ 400
- Lemon ₹ 25

TANDOORI APPETIZERS (available from 7:00 p.m. onwards)



- Paneer Tikka ₹ 400
- Mushroom Tikka ₹ 400
- Tandoori Chicken (full / half) ₹ 500/₹ 325
- Chicken Tikka ₹ 430
- Chicken Malai Tikka ₹ 430



■ Vegetarian

Govt. taxes extra as applicable

■ Non-Vegetarian

LUNCH & DINNER

12:30 p.m. to 3:30 p.m.

7:30 p.m. to 10:30 p.m.

After 9:45 p.m. no order for
dinner will be accepted

INDIAN CUISINE



RESTAURANT MENU

LUNCH & DINNER IS STRICTLY SERVED IN RESTAURANT ONLY AND NOT IN THE ROOMS

PACKING OF FOOD FROM RESTAURANT IS NOT ALLOWED

SOUPS

- ☑ Tomato Soup ₹ 150
- ☑ Vegetable Clear Soup ₹ 150
- ☑ Chicken Clear Soup ₹ 190

TANDOORI APPETIZERS (available from 7:00 p.m. onwards)

- ☑ Paneer Tikka ₹ 400
- ☑ Mushroom Tikka ₹ 400
- ☑ Tandoori Chicken (full / half) ₹ 500/₹ 325
- ☑ Chicken Tikka ₹ 430
- ☑ Chicken Malai Tikka ₹ 430

PAPAD, SALADS, RAITA

- ☑ Papad (fried / roasted) ₹ 50
- ☑ Masala Papad ₹ 70
- ☑ Green Salad (full / half) ₹ 150/₹ 110
- ☑ Plain Raita ₹ 100
- ☑ Raita (Boondi / Kheera / Tamatar-Pyaz) ₹ 170
- ☑ Pineapple Raita ₹ 190

MAIN COURSE - VEGETARIAN

- ☑ Dal Makhani ₹ 250
- ☑ Dal Fry (Yellow) ₹ 250
- ☑ Rajma Punjabi ₹ 250
- ☑ Mix Vegetable ₹ 330
- ☑ Paneer Butter Masala ₹ 380
- ☑ Paneer Bhurji ₹ 380
- ☑ Shahi Paneer ₹ 380

☑ Vegetarian

Govt. taxes extra as applicable

☑ Non-Vegetarian



- ☐ Kadai Paneer ₹ 380
- ☐ Palak Paneer ₹ 380
- ☐ Mattar Paneer ₹ 380
- ☐ Cheese Malai Kofta ₹ 380
- ☐ Vegetable Kofta ₹ 350
- ☐ Jeera Aloo ₹ 250
- ☐ Gobhi Aloo ₹ 330
- ☐ Dum Aloo ₹ 330
- ☐ Mushroom - Do - Pyaza ₹ 380
- ☐ Mattar Mushroom ₹ 380
- ☐ Palak Mushroom ₹ 380
- ☐ Corn Masala ₹ 380
- ☐ Corn Palak ₹ 380



MAIN COURSE - NON-VEGETARIAN

- ☐ Chicken Curry ₹400 plate
- ☐ Mutton Curry ₹450 plate
- ☐ Egg Curry ₹ 350



- | | FULL | HALF |
|--------------------|-------|-------|
| ☐ Butter Chicken | ₹ 750 | ₹ 450 |
| ☐ Dahiwala Chicken | ₹ 750 | ₹ 450 |
| ☐ Kadai Chicken | ₹ 750 | ₹ 450 |
| ☐ Masala Chicken | ₹ 750 | ₹ 450 |
| ☐ Raarah Chicken | ₹ 800 | ₹ 500 |

ROTI

- ☐ Tandoori Roti ₹ 25
- ☐ Tandoori Butter Roti ₹ 30
- ☐ Lachha Parantha ₹ 70
- ☐ Plain Naan ₹ 70
- ☐ Butter Naan ₹ 80
- ☐ Tawa Chapati ₹ 25
- ☐ Tawa Butter Chapati ₹ 30





RICE, PULLAO & BIRYANI

- | | |
|---------------------|-------|
| □ Plain Rice | ₹ 200 |
| □ Jeera Fried Rice | ₹ 250 |
| □ Vegetable Pullao | ₹ 300 |
| □ Vegetable Biryani | ₹ 325 |
| □ Egg Biryani | ₹ 350 |
| □ Chicken Biryani | ₹ 375 |
| □ Khichri | ₹ 225 |

CHINESE CUISINE

MAIN COURSE

- | | |
|---------------------------------|-------|
| □ Chilly Paneer (Dry / Gravy) | ₹ 380 |
| □ Chilly Mushroom (Dry / Gravy) | ₹ 380 |
| □ Chilly Chicken (Dry / Gravy) | ₹ 400 |



CHOWMEIN

- | | |
|----------------------|-------|
| □ Vegetable Chowmein | ₹ 280 |
| □ Egg Chowmein | ₹ 300 |
| □ Chicken Chowmein | ₹ 330 |

DESSERTS

- | | |
|---|-------|
| □ Choice of Ice Cream
Vanilla / Strawberry / Chocolate / Butter Scotch | ₹ 130 |
| □ Dry Fruit Phirni | ₹ 150 |
| □ Dry Fruit Suji Halwa | ₹ 150 |

House Rules

1. Check-in/check-out time is 12:00 noon. After 12:00 noon next full day will be charged.
2. Guests are requested to deposit the room keys at the reception before going out. The keys may be required by hotel's housekeeping staff for cleaning or in emergency like short circuit, etc. Guests are advised in their own interest to lock their luggage before leaving the room. Guests are also advised in their own interest to deposit their cash/valuables at the reception and obtain a proper receipt for the same. No responsibility whatsoever is accepted for any loss, theft, pilferage, damage to goods, cash, property, etc. Parking of hotel's guests vehicles is at owner's risk.
3. For any stains or dirt marks put on carpets, sofa, curtains, etc. the guest is liable to pay dry cleaning charges for them. For any (a) cigarette burn marks on the carpets, blankets, mica, etc. (b) writing on wooden paneling, furniture, walls, etc. (c) stains of paan, shoe polish, etc. (d) any other kind of disfigurement, full cost of the damaged item (when new) will be recovered including labour charges.
4. Hot water is supplied to the rooms from 7:00 A.M. to 11:00 A.M. and 6:00 P.M. to 10:00 P.M. only.
5. Washing of clothes is not permitted, due to acute water shortage in Shimla. Water supply to the room shall be disconnected and Rs. 50.00 per cloth will be charged as penalty if the clothes are washed. Please do not hang string /rope inside the room in any case and do not lay wet clothes on the furniture.
6. The guests are not permitted to do cooking/heating in their rooms or use their own electrical appliances such as iron, heater, music system, etc. If anybody is found cooking/heating or using their own electrical appliances in the room, the guest will be charged Rs.2000.00 as penalty.
7. Food and beverages from outside is strictly not allowed in the hotel. Such food will not be heated. Cutlery/crockery will not be provided.
8. Smoking and hookah is banned in hotel premises. Consumption of alcohol is strictly prohibited in public areas of hotel.
9. Guests are requested to switch off all the lights and other electrical gadgets before leaving the room otherwise Rs. 5.00 per point will be charged extra. Also ensure that all taps are properly closed.
10. Guests servants/drivers, etc. are not permitted to take bedding, etc. from the rooms for their personal use anywhere else.
11. Pet animals are strictly not allowed inside the hotel. Please be careful of stray monkeys in and around Shimla. Please keep your windows closed and do not feed or tease the monkeys as they can bite you and even enter the room and damage the hotel's property and can take away your goods also. The liability will be of the guest if the monkeys damage the hotel's property.
12. Luggage is strictly not allowed in the elevator.
13. Unregistered guests are strictly not allowed in the rooms of the residents after 10:00 P.M.
14. The guest shall not do or cause to be done any act or activities of illegal, nefarious, immoral, unsocial nature in the hotel premises and the guest will be solely and fully responsible for the same. The guest will not create any nuisance in the hotel premises in any manner whatsoever and there should be no disturbance to other guests residing in the hotel.
15. The management reserves to itself the absolute right of admission to any person in the hotel premises, the stay in the hotel permits only accommodation which may be ended and refused at any time by the management without previous notice and without assigning any reason whatsoever and without giving any refund. The guest shall be bound to vacate when requested to do so. In case of default the management will be entitled to make him vacate the room and to remove the luggage and belongings of the visitor from the room occupied by the guest and lock the room.
16. The management will have a right to lock the main gate and detain the luggage, belongings and other personal assets of the guests if the payment of bills is not made before leaving the hotel.
17. Management will not be answerable/responsible in any case whatsoever against inconvenience caused beyond their control if sudden failure of electricity, elevator, central heating system, mini fridge, cable T.V. network, telephone services, water supply, labour unrest, etc. takes place. The hotel does not have electricity backup/generator as power cuts in Shimla are very rare and brief.
18. All disputes shall be settled in Shimla courts only, whether by legal action or otherwise.

In case of violation of these rules, the hotel management has full right to get the room vacated immediately at any time and no refund will be made. The management reserves to itself the right to alter, amend, add or delete any of the above rules, regulations and terms and conditions at any time without prior notice and the guest is bound to abide by them.



Estd. 1959

Brightland Hotel

★★★ Comforts

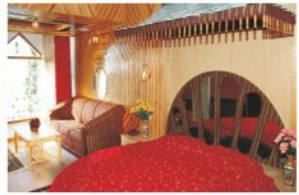
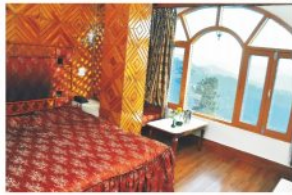

Cosy Nook Estate, Near Army Training Command,
Adjacent The Mall, Shimla - 171 003 (H.P.)

.....the best address in Shimla

